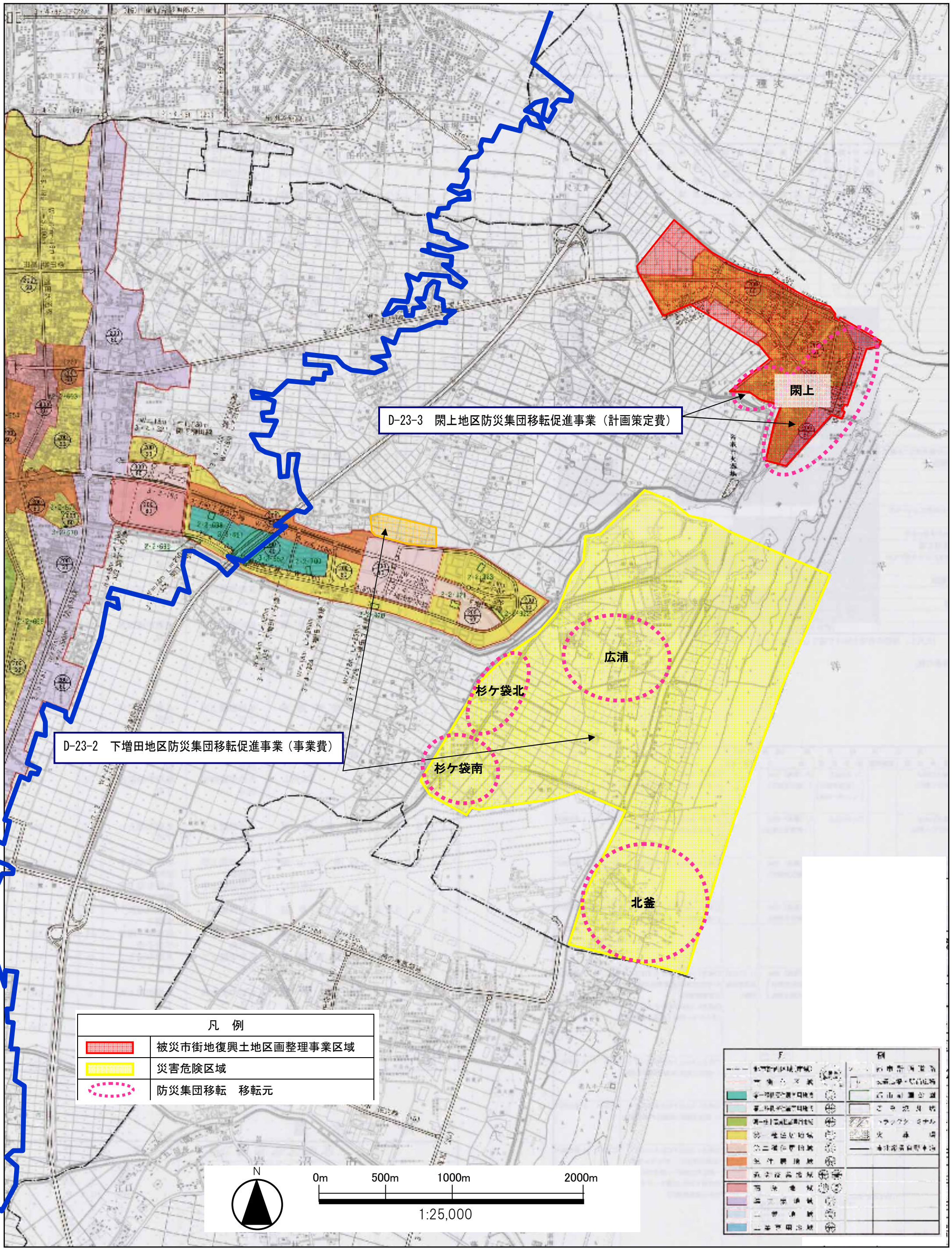名取市復興交付金事業計画位置図（第６回変更分）